2024 Edition

CHINA NATURAL GAS MAP

★ JIANGXI PROVINCE ★

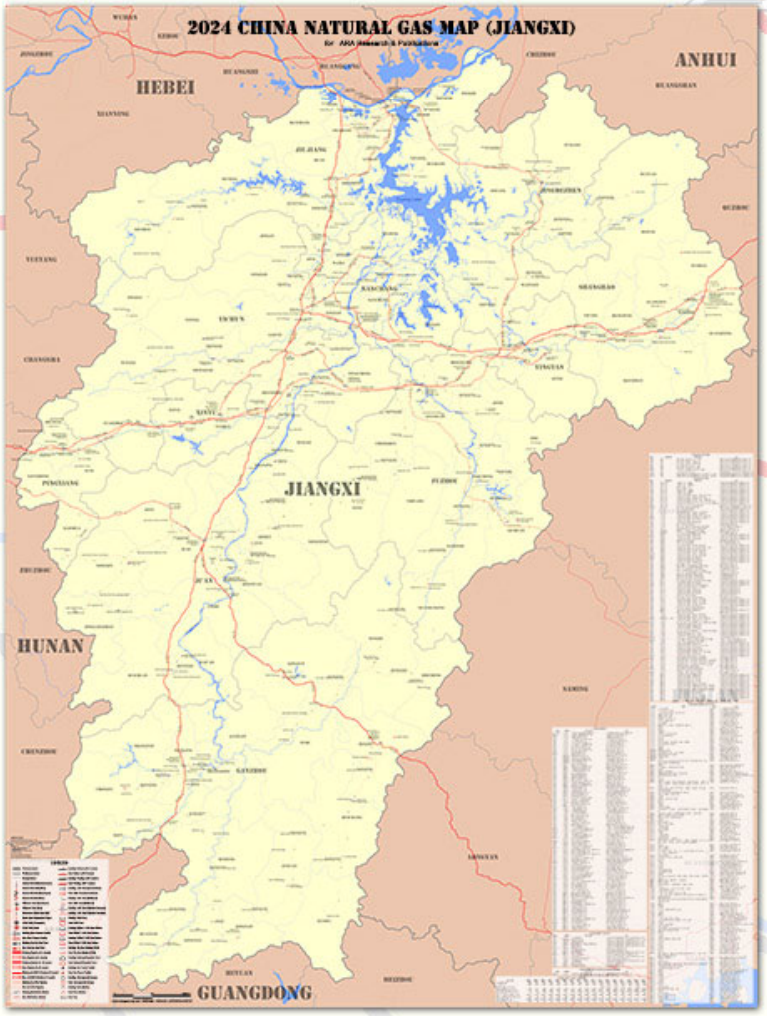

Fill This Booking Form to Customize Your

2024 CHINA NATURAL GAS MAP (JIANGXI)

Language: English Edition

Step 1: Select (☑) Map Size, Content and Number of Copies

Description	Professional Edition		Junior Analyst Edition	Senior Analyst Edition
Map Size	M	L	L	L
Length × Height[1](cm)	112x150	150x200	150x200	150x200
Project Location and Status	✓	✓	✓	✓
China's Prefecture Cities, Counties, Rivers and Lakes	✓	✓	✓	✓
Add Your Company Name into Map[2]	✓	✓	✓	✓
Add Names and Gas Flow Indicators (Arrows) alongside Main Pipelines	✓	✓	✓	✓
Jiangxi Province's City Gas Industry Statistics Table[3]	×	×	✓	✓
Jiangxi Province's Franchised City Gas Zones[4] Table	×	×	✓	✓
Jiangxi Province's Gas Pipelines[5] Table	×	×	×	✓
Jiangxi Province's LNG Plants, LNG Terminals, LNG Satellite Stations[6] Table	×	×	×	✓
Jiangxi Province's CNG Plants[7] Table	×	×	×	✓
Jiangxi Province's Main Power/Chemical Users[8] Table	×	×	×	✓
Price / copy	$352	$386	$552	$706
No. of Copies to Book	_____	_____	_____	_____

1. The customized map size has an error rate of 0.5% due to artificial involvement in cutting. Each of the map's 4 sides has 1cm blank area left for map mounting. Therefore, the map's picture size should minus 2 cm for both its length and height;
2. Your company name will be, by default, added into the map;
3. **Jiangxi Province's City Gas Industry Statistics Table**: Each year's data introduce figures of the provincial GDP, population, natural gas production, natural gas consumption, natural gas supplied in cities, gasified city population by natural gas, coal gas supplied in cities, gasified city population by coal gas, LPG supplied in cities, gasified city population by LPG. The table introduces the latest 17 years' data officially published by China's state statistics authority. Please note that nationwide data from state authority will be published during June and be delayed, as a practice, by two years. Therefore, the latest year that contains statistics data will be "the year before last year";
4. **Jiangxi Province's Franchised City Gas Zones Table** introduces the province's franchised territories, superior prefecture city, status, company;
5. **Jiangxi Province's Gas Pipelines Table** introduces each main gas pipelines by name, main area, status and company;
6. **Jiangxi Province's LNG Plants, LNG Terminals, LNG Satellite Stations Table** introduces each LNG projects by name, province, city, status and company;
7. **Jiangxi Province's CNG Plants Table** introduces each CNG projects by name, province, city, status and company;
8. **Jiangxi Province's Main Power/Chemical Users Table** introduces each gas power and gas chemical projects by name, province, city, status and company.

Step 2: Select (☑) Other Services

Research Service & Data 1: Franchised City Gas Projects by Province

☐ $896 Jiangxi Province's 132+ Franchised City Gas Projects

Research Service & Data 2: Natural Gas Supply Infrastructure Projects by Province

☐ $1097 Jiangxi Province's Natural Gas Supply Infrastructure
119+ pipelines, 1+ LNG plants, 106+ LNG satellite stations, 14+ CNG plants.

1. Please refer to the "Research Service & Data" instruction in this form or contact us for sample;
2. The price, mainly calculated by project number, may change to reflect the latest project changes;
3. The research data (in Microsoft Excel format) will take 30 working days to be updated so as to reflect the latest industry situation exactly on the delivery date.

Order, Payment, Delivery Time and Shipping

1. Send your booking form to publications@araworldwide.com, and it will be usually processed within one working day. An invoice will be sent to you with total sum of the order, shipping fee (charged based on your mailing address and total weight) and our banking account;
2. Each map is exported from latest database upon your order and customizing demands. Your orders will be shipped in 15 working days from the date your payment is received;
3. Within 30 days after you receive your order, if you would like to have a larger map or want to add more customized elements into your map, you can receive the new map after you mail the existing map back to us and pay just the additionally-occurred fees.

Mailing Address and Contacts

Name _____ **Job Title** _____

Phone _____ **Email** _____

Company _____

Note: Official name of your company is required as it will be added into the customized map.

Mailing Address _____

_____ **Postcode** _____

MAP FIGURES

No. of Franchised City Gas Zones: 132+
No. of Gas Pipelines: 119+
No. of Key Distribution Stations: 247+
No. of Shale Gas E&P Projects: 1+
No. of LNG Receiving Terminals: 1+
No. of LNG Plants: 1+
No. of LNG Satellite Stations: 106+
No. of CNG Plants: 14+
No. of Key Gas Power Users: 2+
No. of Underground Gas Storages: 2
No. of Tables: 6 (Optional)
Map Size: Tailor-made
Delivery Time: 15 Working Days
Recommended Size: M or above
Format: Rolled Paper Map
No Digital Copy Available

Research Service & Data on

FRANCHISED CITY GAS PROJECTS (BY PROVINCE)

This research product focuses on China's franchised city gas projects by each province. The data introduces every project's province, prefecture, gas source (PNG, LNG, CNG), project status, operation start year, direct upstream gas supply pipelines and suppliers (only available for the projects which have already connected to upstream pipeline gas), shareholding situation, project Investor name and operator name, project filtering for 50 city group companies, city gas business units & subsidiary groups (for PetroChina), history names.

Research Service & Data on

NATURAL GAS SUPPLY INFRASTRUCTURE PROJECTS (BY PROVINCE)

This research product focuses on China's natural gas supply infrastructure projects by each province. 3 major types of gas projects are included in this research service:
- Natural gas pipelines
- LNG projects (LNG receiving terminals, LNG Plants and LNG satellite stations)
- CNG plants

The data introduces:
- Every project's province, prefecture, project status, operation start year, shareholding situation, project Investor name, project operator name.
- Pipeline projects are additionally introduced by their length, designed annual capacity, pipe diameter, designed pressure, key distribution stations.
- LNG/CNG production projects are additionally introduced by their feed gas type, feed gas supply facilities, feed gas supplier, current production capacity, planned production capacity growth in short term, planned production capacity growth in long term.
- All the LNG projects' current LNG storage size, planned LNG storage size growth in short term, planned LNG storage size growth in long term, current No. of LNG tanks, planned No. of LNG tanks growth in short term, planned No. of LNG tanks growth in long term.

SUBSCRIPTION CONTACT

Ms. Jenny Jiang
Shanghai Retail Office
ARA Research and Publication
Phone: (0086 21) 6652 3700
E-mail: publications@araworldwide.com
Address: 6F, Building B, Tongyi Enterprise Plaza, No.568 West Tianshan Road, Shanghai, P.R. China, 200335

Intellectual Property Rights:
Ordering the product and service in this form does NOT grant you a license to distribute and resell.